

Search Parameters

Search Name: Emergency Response (Primary Area) Licensed Agencies Only

Search Description: This criteria shows data for licensed agencies only responding to Emergency Responses in their primary area. All first response agencies have been removed.

Data Providers:

First 50 of 191 selected providers: Arkansas City Fire EMS Dept; Morris County EMS; Fredonia Regional Ambulance; Hodgeman County Ambulance; Allen County EMS; Salina FD; Kiowa County EMS; Children's Mercy Critical Care Transport; AMR - Osborne County; Coffeyville Reg Medical Center EMS; Larned EMS (closed); Neodesha Ambulance Service; Sheridan County EMS; Airlife Denver; CHI Health Good Samaritan AirCare; Barber County Ambulance Service; Kansas City Kansas FD; Marion County EMS; Cherryvale Fire-Rescue; Hoisington Ambulance Service; Comanche County Ambulance Service; Stevens County EMS; EagleMed Rotor Wing - Med Trans Corp; Wellington Fire and EMS Department; Burdett EMS (closed); Great Bend FD; Phillips County EMS; Bonner Springs Amb Rescue (City Of); Reno County EMS; Moundridge EMS; Lawrence Douglas County Fire & Med; AMR - Trego County; Med-Trans Corp DBA Aerocare; Conway Springs Volunteer EMS; Barton County Transfer Service; Critical Care Transfer; Johnson County Med Act; Pretty Prairie Ambulance Service; EagleMed Kansas; Graham County EMS; Independence Fire/EMS; Clearwater EMS (closed); Axtell Community Ambulance Service; Emporia FD / Lyon County Ambulance Service; Stafford County EMS; Lifeflight Eagle; Marquette Ambulance Service; City of Edwardsville Ambulance; Chase County EMS; Claflin Ambulance Service Assoc; Smith County EMS

Date Field: Event Local Date

Date Range: Year To Date (01/01/2024 to 03/31/2024)

Date Bin: Partial Month

States: Kansas

Types of Service Requested: Emergency Response (Primary Response Area)

Demand Analysis

Data filtered based on Access Levels: Operational = Full.

Demand Analysis Heat Map (90th Percentile)
Event Local Date: 2024-Jan-01 to 2024-Mar-31

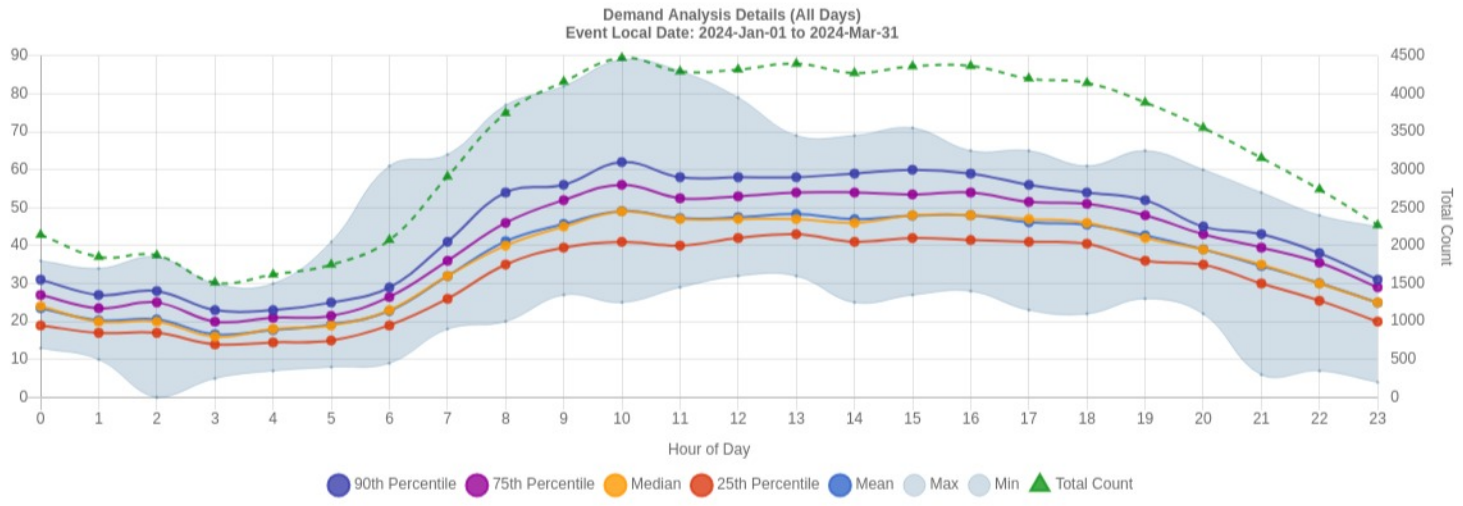
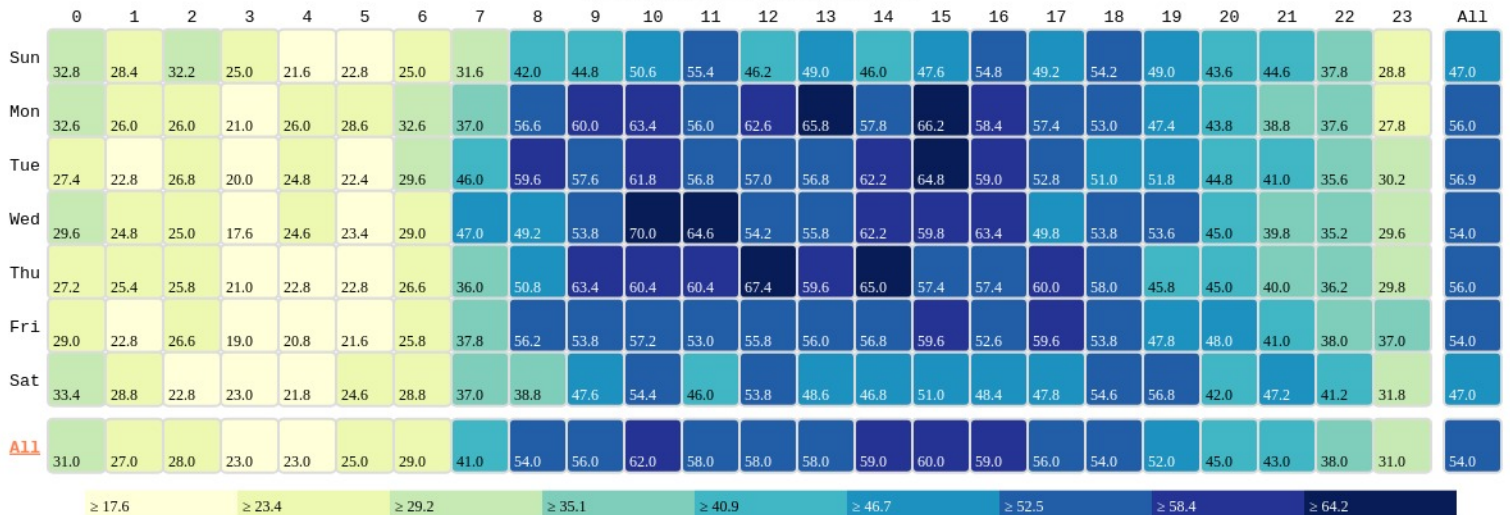

Transport Map

▼ Data filtered based on Access Levels: Operational = Full.

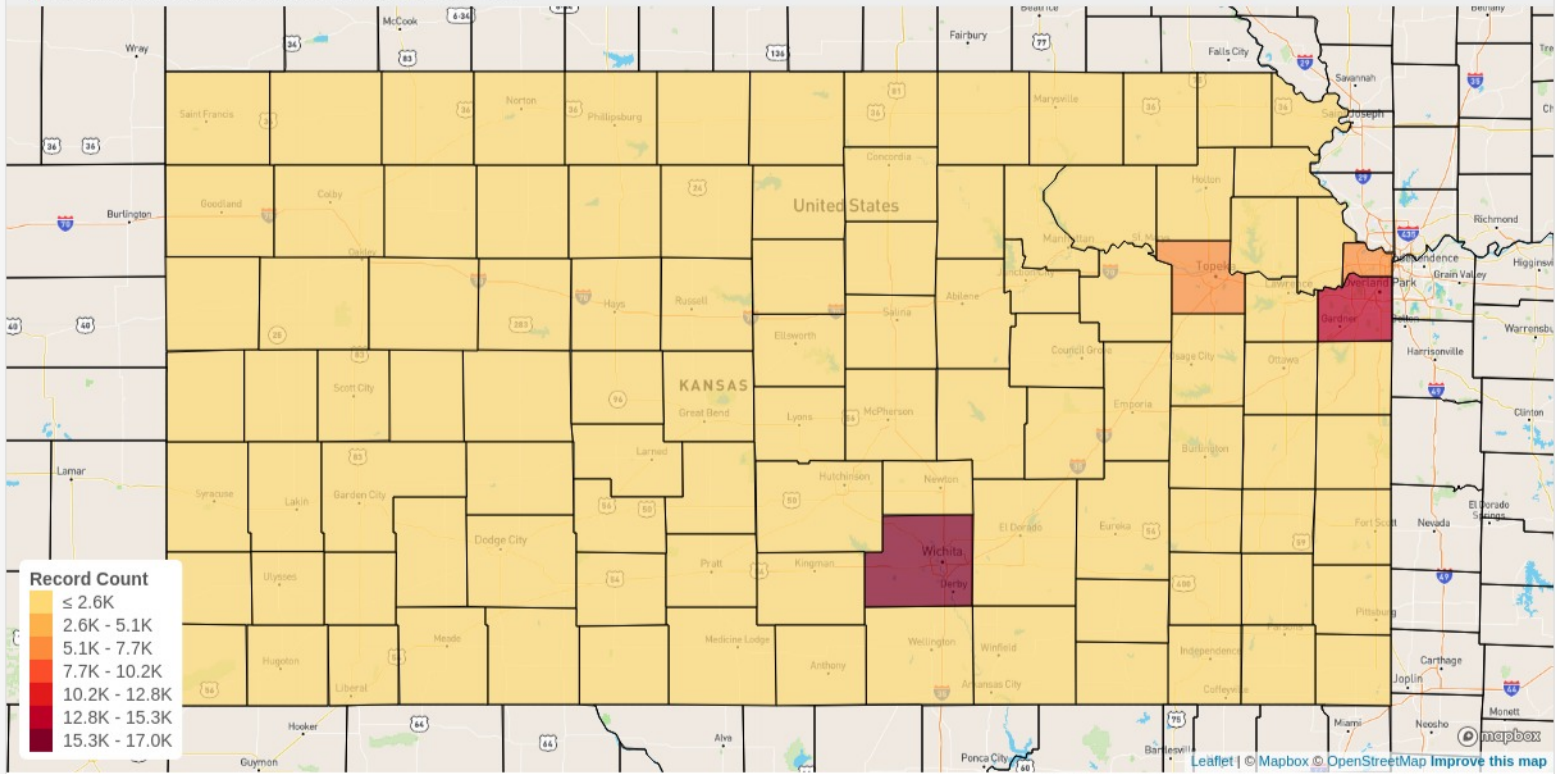

Event Local Date(s) Shown: 01/01/24 - 03/31/24, Binning: Month



Data Explorer: Mean Call to Unit En Route Time by Event Local Date

▼ Data filtered based on Access Levels: Operational = Full.

Mean Call to Unit En Route Time by Event Local Date
Event Local Date: 2024-Jan-01 to 2024-Mar-31
78,060 EMS Records

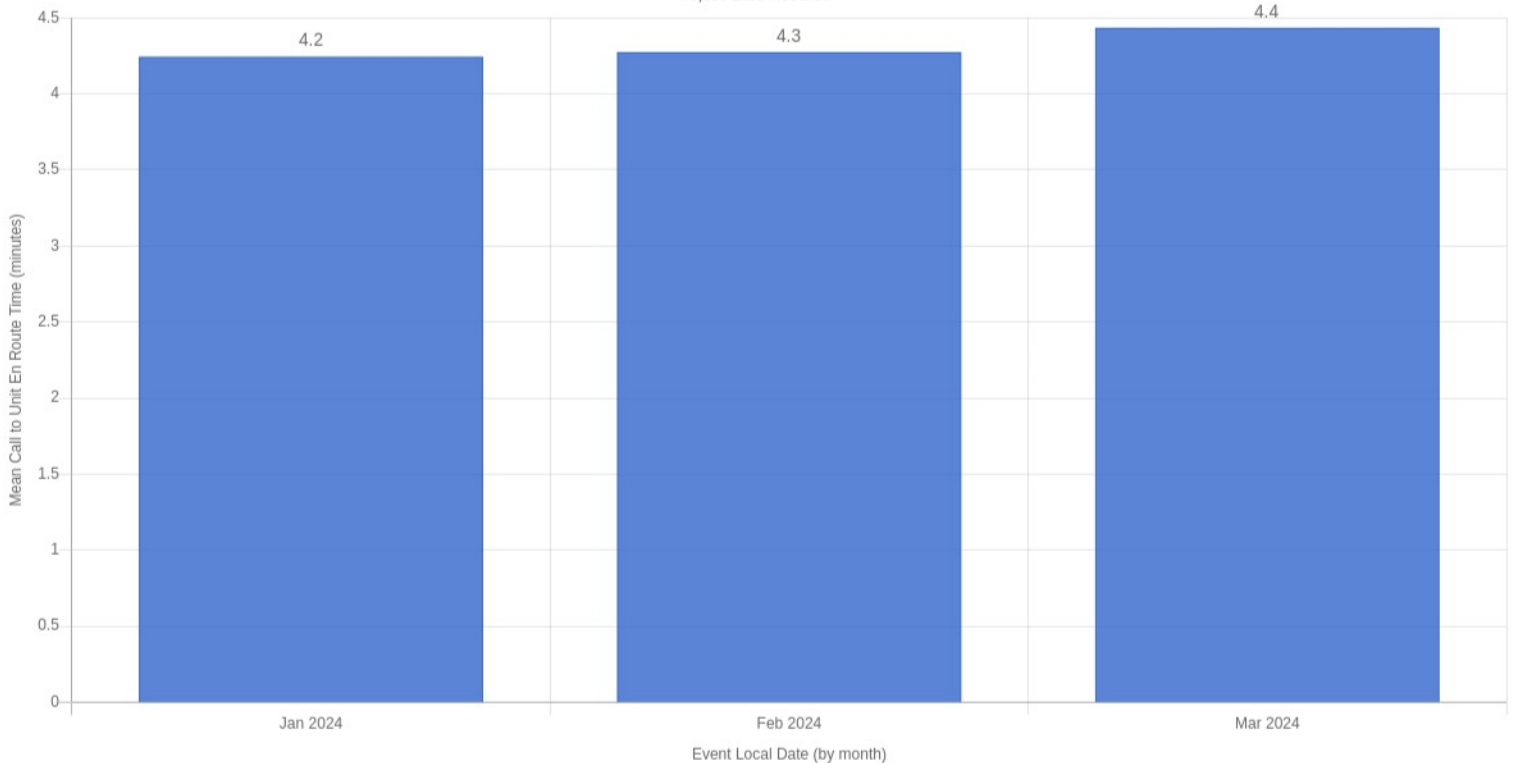

EMS Response Times

🚩 Data filtered based on Access Levels: Operational = Full.

90th Percentile Call to Destination Time (minutes)
Event Local Date: 2024-Jan-01 to 2024-Mar-31
50,535 EMS Records

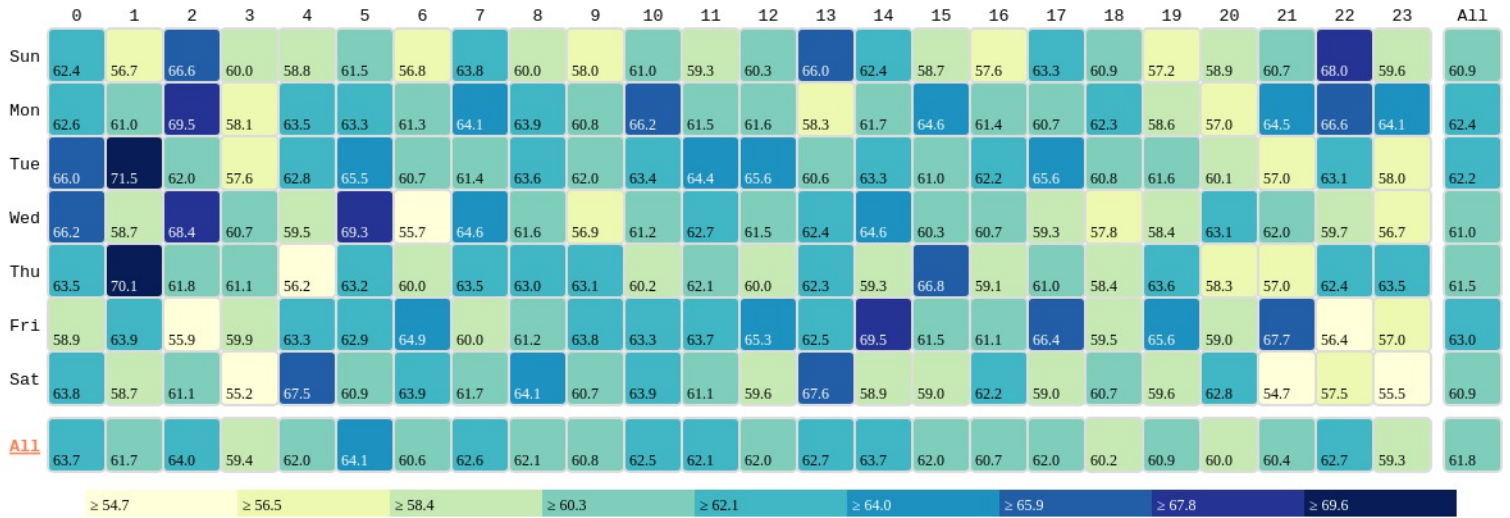

Call to Destination Time (All Days)
Event Local Date: 2024-Jan-01 to 2024-Mar-31
50,535 EMS Records

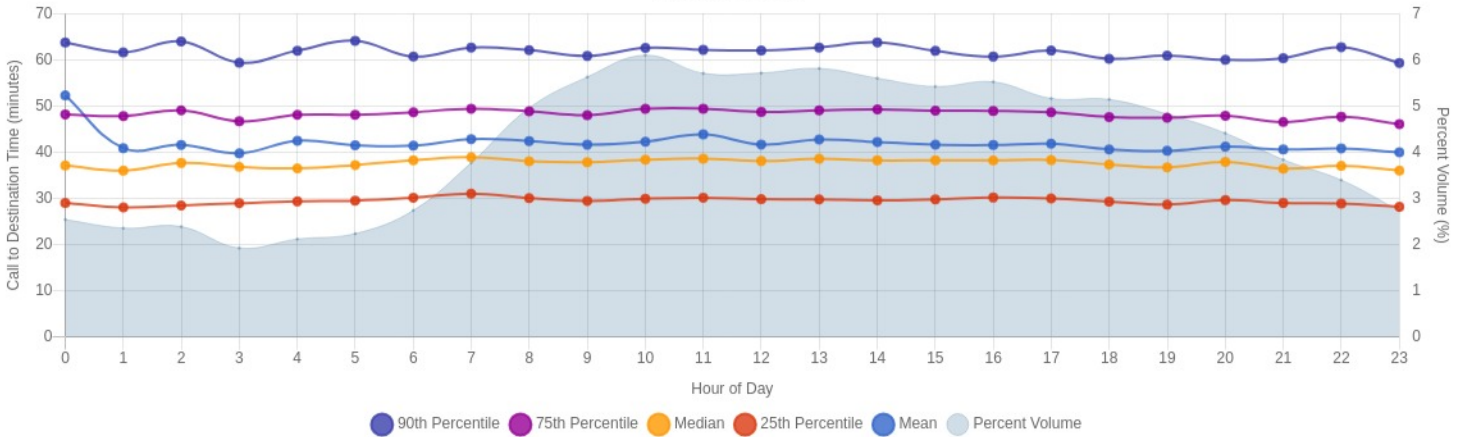

Ambulance Patient Offload Times

▼ Data filtered based on Access Levels: Operational = Full. Low count suppression in effect.

